



**SPECTRA™**

Your Identity Solution Partner

## Net-XsControl

Access Management Software

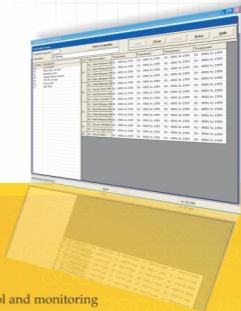
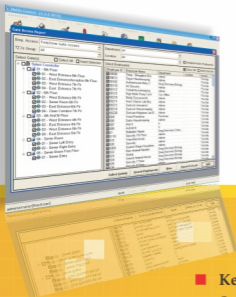

### ■ Key Benefits

- ▲ Online Access control and monitoring
- ▲ Integrated Access and Visitor Management
- ▲ Supports multiple identification technologies & devices
- ▲ Seamless Integration with legacy software systems
- ▲ User logs with audit trail facility

FingerXs

• INSTAID

• ezCANTEEN

• BioSTAMP

• PAYPOINT



# SPECTRA™

Your Identity Solution Partner

An ISO 9001:2008 Certified Company



Integrated



Time Saving



Accurate



Reliable

## Net-XsControl

Access Management Software

**Net-XsControl** System is designed to facilitate control over the accessibility of confidential areas in an organization. **Net-XsControl** assists in maintaining employee management, online movement monitoring, controlling user access on different doors etc. The software works on Windows platform.

### Features

- ✳ Client Server architecture with backend of Oracle, SQL, SQL Express and Access.
- ✳ Multi-user Operations with Multi Level Security.
- ✳ Flexibility to assign module wise & component wise rights for better control.
- ✳ Weigand bits Configurable from 26 bits to 40 bits.
- ✳ Lock Interface supported Fail Safe & Fail secure type of Lock assemblies.
- ✳ Door wise Anti pass back facility.
- ✳ Door Interlocking. Multiple doors can be grouped in such a fashion that at any given point of time only one of them is allowed to be opened.
- ✳ 999 controllers can be supported on a single platform
- ✳ 30 users define time zones
- ✳ 90 Access groups
- ✳ 30 Week off Groups
- ✳ 10 Holiday Group, 30 Holiday per group
- ✳ Configurable GPI(General Purpose Input) for Monitoring Devices & sensors
- ✳ Configurable GPO(General Purpose Output) for Alarm
- ✳ On-Line access monitoring and control
- ✳ Parameterize configurations for door open time, mode of entry etc. through PC
- ✳ Date and time wise periodic access reports
- ✳ Reports can be exported in EXCEL format
- ✳ General purpose query to find a user's presence in an access Map
- ✳ Valid/Invalid/not defined access reports
- ✳ Facility to transfer access records to third party database in user defined format
- ✳ Door Open time setting configurable from central PC for individual doors
- ✳ The Security Monitor module facilitates to configure for monitoring of only desired events as per the user requirements. The monitoring can be done on the "Door Events" or on the "Alarm Events"
- ✳ First IN and last OUT records for attendance management
- ✳ Event Log for user activity
- ✳ Forceful lock opening for a particular time for meeting & other specific purpose
- ✳ Inbuilt Visitor Management Module
  - Supported USB Camera & Fingerprint Scanner
  - Access rights to the Visitor can be assigned on specific doors
  - Frequent visitors can be registered in the system
  - Printing of visitor pass with configurable fields
  - Visitor History & Reports

Masters			
Controller	Gate Setup	Time Zone	Employee
Policy Setups			
Time Zone Xs Group	WeekOff Xs Group	Holiday Xs Group	Exclusive Door Access
Reports Modules			
Door Access	First In & Last Out	In Status	Transactions
Access Map	Employee Information	Event Log	Visitor List



## Net-XsControl

Access Management Software

\*Specifications are subject to change without any prior notice

**Spectra Technovision (India) Pvt. Ltd.**

Corporate Office: 707-708, Venus Atlantis Corporate Park, Prahladnagar Road, Satellite, Ahmedabad - 380015 (Gujarat) INDIA.

Email: sales@spectra-vision.com

[www.spectra-vision.com](http://www.spectra-vision.com)